

OFFICE COPY

Planning Permit No. **A1/39346/04** / 2005

APPROVED

SUBJECT TO THE CONDITIONS IN THIS OFFICE LETTER.

No. **A1/39346/04** / 2005

FOR MEMBER SECRETARY
CHENNAI METROPOLITAN
DEVELOPMENT AUTHORITY
CHENNAI - 600 008

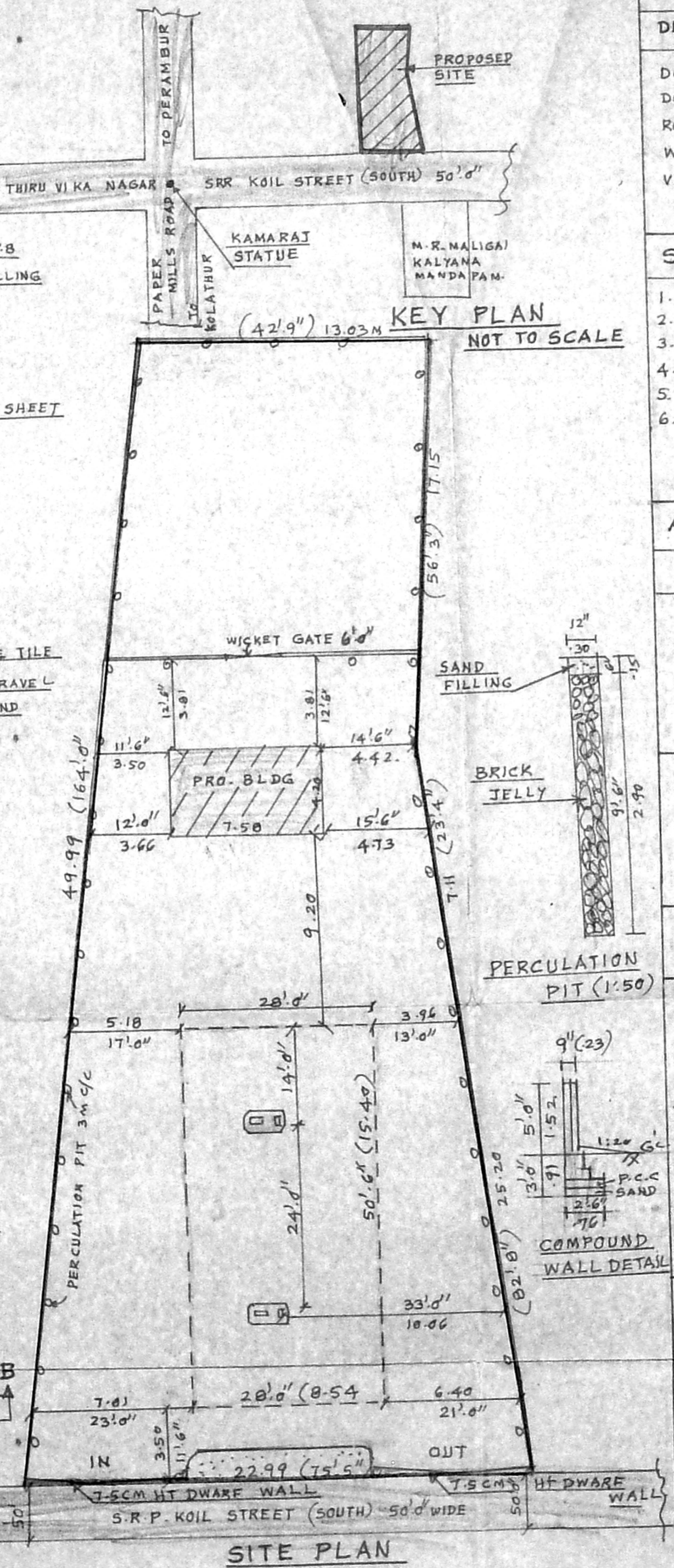
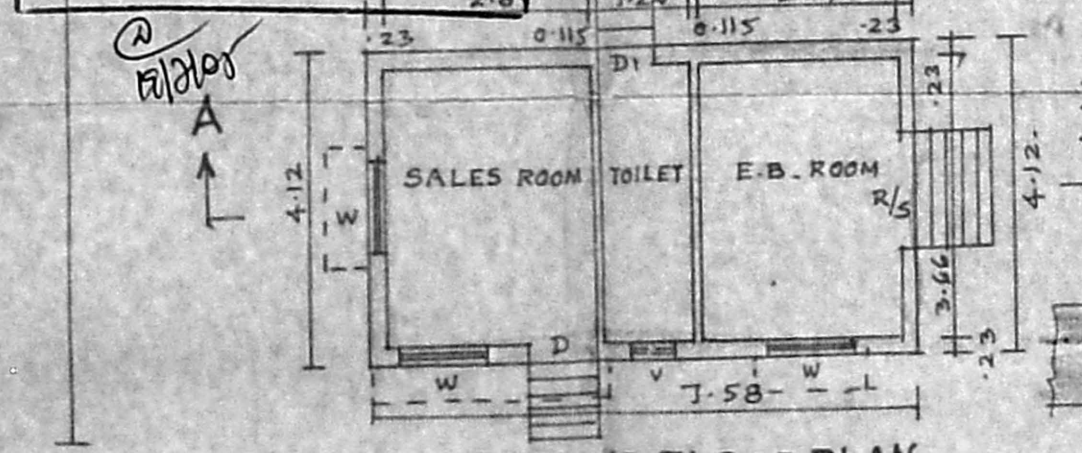

SCHEDULE OF JOINERY

DESCRIPTION	FEET	METRE
DOOR DI	3'0" x 7'0"	0.91 x 2.13
DOOR DI	2'6" x 7'0"	0.76 x 2.13
ROLLING SHUTTER R/S	5'0" x 7'0"	1.52 x 2.13
WINDOW A1/39346/04	4'0" x 4'0"	1.22 x 1.22
VENTILATOR V	2'0" x 1'6"	0.60 x 0.45

- SPECIFICATION**
- P.C.C. IN C.C. 1:4:8 IN M-20 GRADE
 - M-25 GRADE CONCRETE TO BE USED FOR R.C.C. WORKS
 - 230MM & 115MM BRICK WORK IN CM 1:5
 - PLASTERING THE CEILING IN CM 1:3
 - PLASTERING THE WALLS IN CM 1:4
 - WEATHERING COURSE IN BRICK JELLY LIME CONCRETE WITH A COURSE OF FLAT TILES.

AREA STATEMENT

DETAIL	SQ FEET	SQ.M
SITE EXTENT	9153.00	850.34
OFFICE ROOM AREA	336.16	31.23
SHED	2060.43	191.42
TOTAL	2396.59	222.65

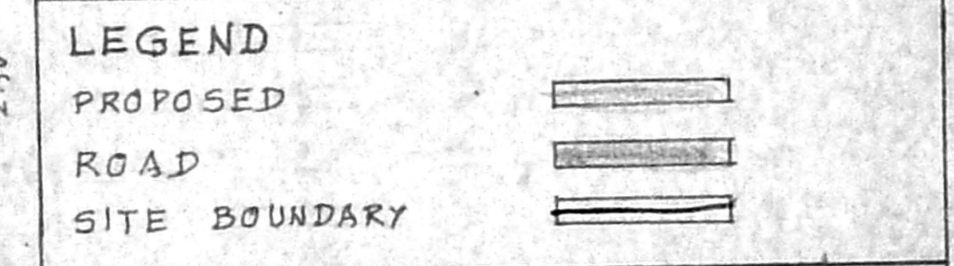

SCALE 1:100 ALL DIMENSIONS ARE IN M

PLAN SHOWING THE PROPOSED PETROL BUNK, BUILDING AT DOOR No.10/27, S.R.P. KOIL STREET (SOUTH) JAWAHAR NAGAR, CHENNAI-02, IN R.S.No. 34/4, T.S.No. 10 PART, BLOCK No.23 OF PERAVALLUR VILLAGE, PERAMBUR- PURASAWALKAM TALUK, ZONE-4 DIVISION No.54

OWNER SIGNATURE *[Signature]*

[Signature]
D. MOHAN BABU, D.C.E.,
Consulting Civil Engineer &
Licensed Surveyor L.S. No. 721 Class-II
Corporation of Chennai,
No. 12, Somanathapuram 1st Street,
Kolathur Chennai-600 099.

LICENSED SURVEYOR